



# ACCUSCULPT™

1444 nm Pulsed Nd:YAG Laser

PRECISE FACIAL &  
BODY CONTOURING



LUTRONIC®

# Energy where you need it, not where you don't

## THE IDEAL WAVELENGTH

ACCUSCULPT features unique 1444 nm micropulsed Nd:YAG wavelength for facial and body contouring; (The clinical procedure is well known as the ACCULIFT™.) The diversity of the device accommodates usage in both offices and hospitals while offering the following benefits:

- Wavelength has greater affinity for fat and water over competitive wavelengths
- Facilitates both efficient fat emulsification and skin contouring through collagen remodeling
- Efficient approach for dense fibrotic regions
- Less thermal damage to surrounding tissue

## OVERCOMES LIMITATIONS OF TRADITIONAL SCULPTING AND TIGHTENING METHODS

Patients today are seeking solutions for regaining the youthful shape of their face and body. Until now there were only two options: external skin tightening with inconsistent and poor reproducible results and invasive contouring via internal fat melting procedures. In both cases, the cost/benefit ratios are far from ideal for the patient or physician. With the ACCULIFT™ procedure, you can deliver reproducible and natural reshaping that will exceed your patient's expectation within a single session.

## RIGHT WAVELENGTH + PULSE WIDTH = RESULTS

### BENEFITS OF THE SHORTEST PULSE WIDTH:

Higher peak power increases photoacoustic effect; resulting in efficient lipolysis

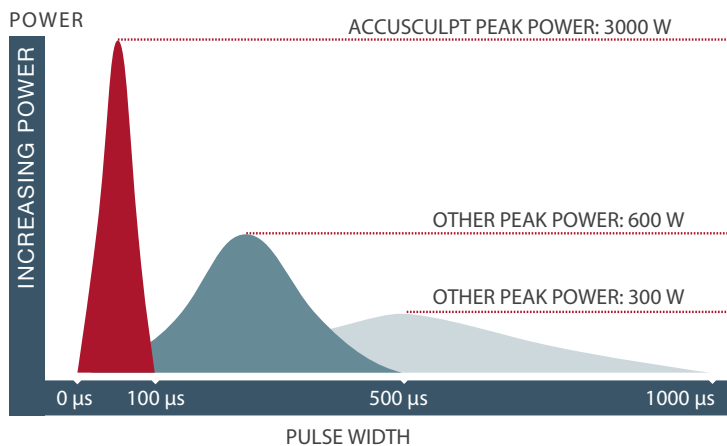

### WAVELENGTH - TARGETS BOTH WATER AND FAT

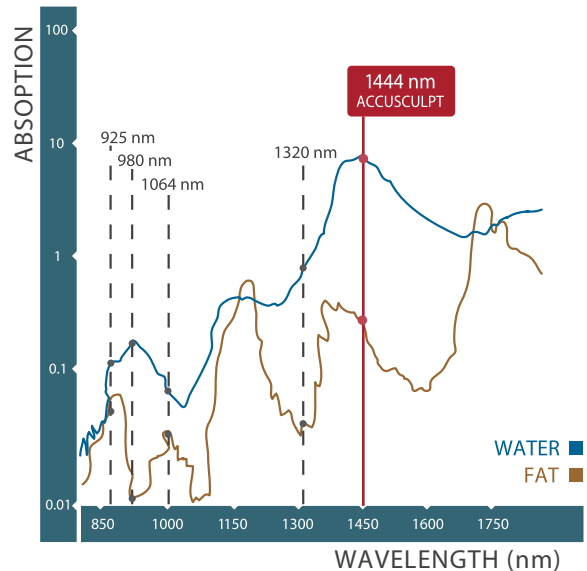

*"I have integrated the ACCULIFT 1444 nm laser into my multi-modality facial rejuvenation procedure. I have found that I can safely and consistently sculpt the jowls and eliminate the marionette and peri-oral lines while volumetrically restoring the mid-face and neck..."*

Jerry O'Daniel, MD, FACS  
Louisville, KY, USA

## MINIMALLY INVASIVE

ACCULIFT procedure can be accomplished through an invisible entry point made by needle and 600 µm optical fiber. Resulting in no scars, minimized discomfort, less bruising, minimal downtime.

## WIDE RANGE OF APPLICATIONS

The ACCUSCULPT is used for precision sculpting in multiple areas, bridge between surgical and non-invasive treatment options for what patients desire:

- Heavy nasolabial folds, freshly jowls, submental fat
- Post-facelift touch-ups for asymmetry or loose skin
- Flanks, arms, loose peri-umbilical skin
- Laser assisted lipolysis
- Surgical incision, excision, vaporization, ablation and coagulation of soft tissue



## PROVIDE THE RESULTS YOUR PATIENTS WANT

### Nasolabial Fold, Jowl, Submentum

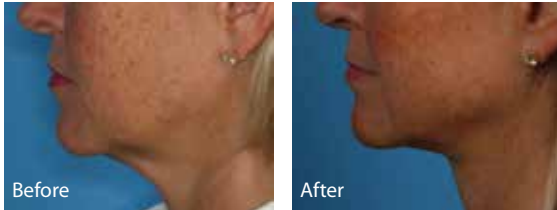

Courtesy of J. David Holcomb, M.D., USA

### Arm



Courtesy of S.J Baek, M.D., S.Korea

### Nasolabial Fold

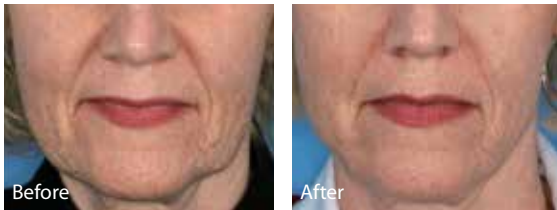

Courtesy of J. David Holcomb, M.D., USA

### Flank

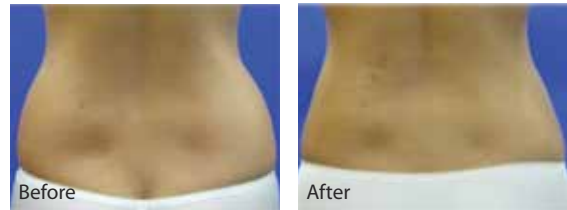

Courtesy of S.J Baek, M.D., S.Korea

### Jowl



Courtesy of N.H. Kim, M.D., Korea

### Abdoman Contouring & Tightening

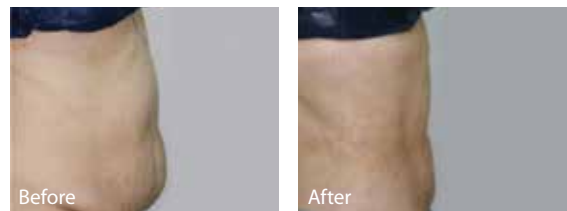

Courtesy of Kota Ichikawa, M.D., Japan

## FEATURES

- 1444 nm, The Ideal Wavelength
- Short Pulse Duration & Minimal Thermal Damage
- Minimally Invasive Energy Delivery Through 600  $\mu$ m by 4 m Optical Fiber
- Auto-Calibration
- Store Settings in Memory
- Advanced GUI
- Aiming Beam
- Variety of Cannula Sets

## SPECIFICATIONS

|                      |   |
|----------------------|---|
| Laser Medium         | Pulsed Nd:YAG   |
| Wavelength           | 1444 nm   |
| Pulse Energy         | Maximum 300 mJ  |
| Transmission System  | 600 $\mu$ m Optical Fiber, 4 m length                             |
| Energy Calibration   | Auto-calibration  |
| Pulse Width          | 100 $\mu$ sec (0.1 ms)  |
| Pulse Rate           | 5 - 40 Hz   |
| Aiming Beam          | Red Visible Laser Diode   |
| Output Power         | 12 W  |
| Memory               | User Programmable Memory  |
| Optional Accessories | Fiber, Cannula Set, Suction Cannula Set, Infiltration Cannula Set |
| Input Power          | Single Phase 220 VAC ~ 230 VAC, 50/60 Hz                          |
| Dimensions           | 450 (W) x 660 (L) x 950 (H)                                       |
| Weight               | 65 Kg   |



 THIS LASER PRODUCT COMPLIES WITH FEDERAL PERFORMANCE STANDARD 21 CFR. 1040.10 AND 1040.11 FOR CLASS IV LASER PRODUCTS - CE 0434, FDA Cleared.

### LUTRONIC

US Headquarters  
850 Auburn Court  
Fremont, CA 94538

East Coast Office  
Six Neshaminy Interplex, Suite 100  
Trevose, PA 19053

lutronic.com | 888-588-7644

©2012, LUTRONIC Group of Companies. All rights reserved. LUTRONIC, its logo and ACCUSCULPT are trademarks or registered trademarks of the LUTRONIC Group of Companies. Specifications are subject to change without notice. This product or the use of this product is covered by one or more US and foreign patents or patent application pending. ACCUSCULPT-BR-4100147900\_US

**LUTRONIC**<sup>®</sup>